



Northland marine surveillance and Pathways Plan

Putting Northland first

Why pathways management



Figure 82: Modelled mean annual recreational vessel movements to Opua. Model parameterized with 2002-2003 movement data.

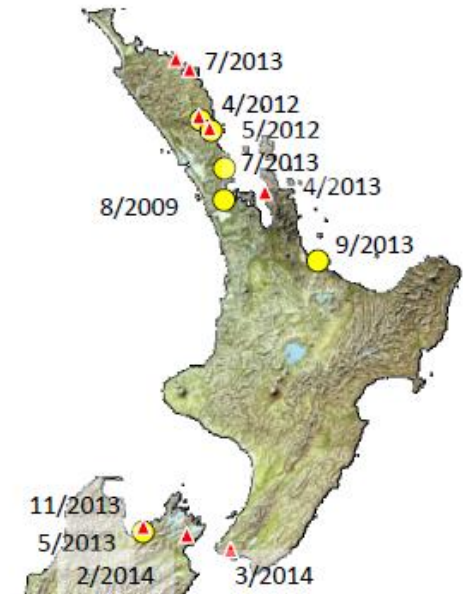

New organisms will arrive in New Zealand



Putting Northland first

Current known locations for marine pests



We will only find new incursions if we look



Putting Northland first

Hull surveillance programme

- 2013 to 2014 just over 200 hulls checked by NRC divers
- 2014 to 2015 approx 300 hulls checked by NRC divers
- 2015-2016 contract divers checked 1009 hulls

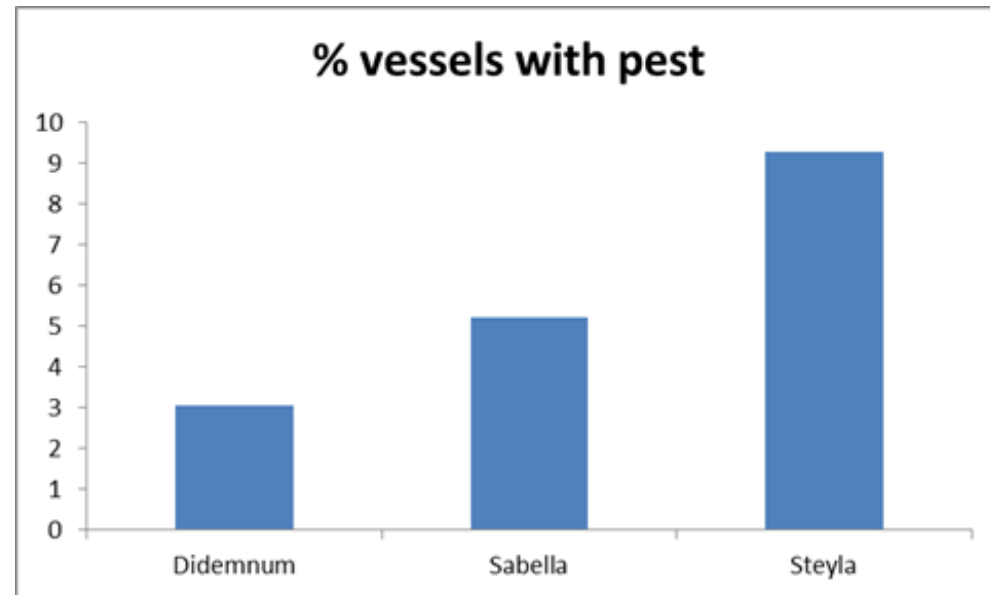

Hull surveillance programme

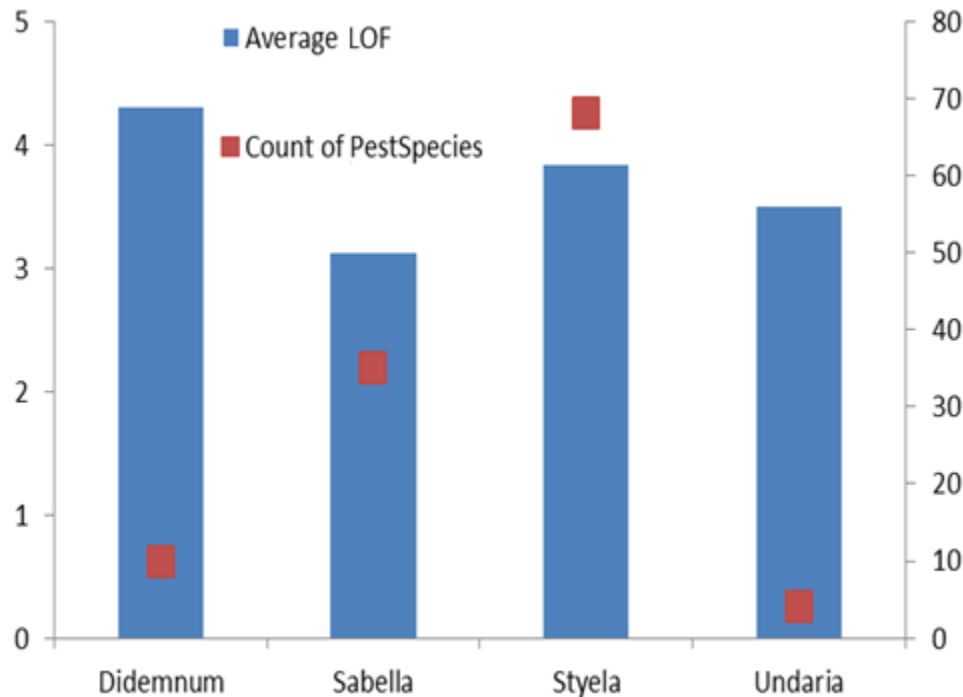

- Only way to know if something is arriving in our area is to be out there checking
- Over 1000 hulls checked since Dec 2015
- Compliance and information gathering

Hull surveillance programme

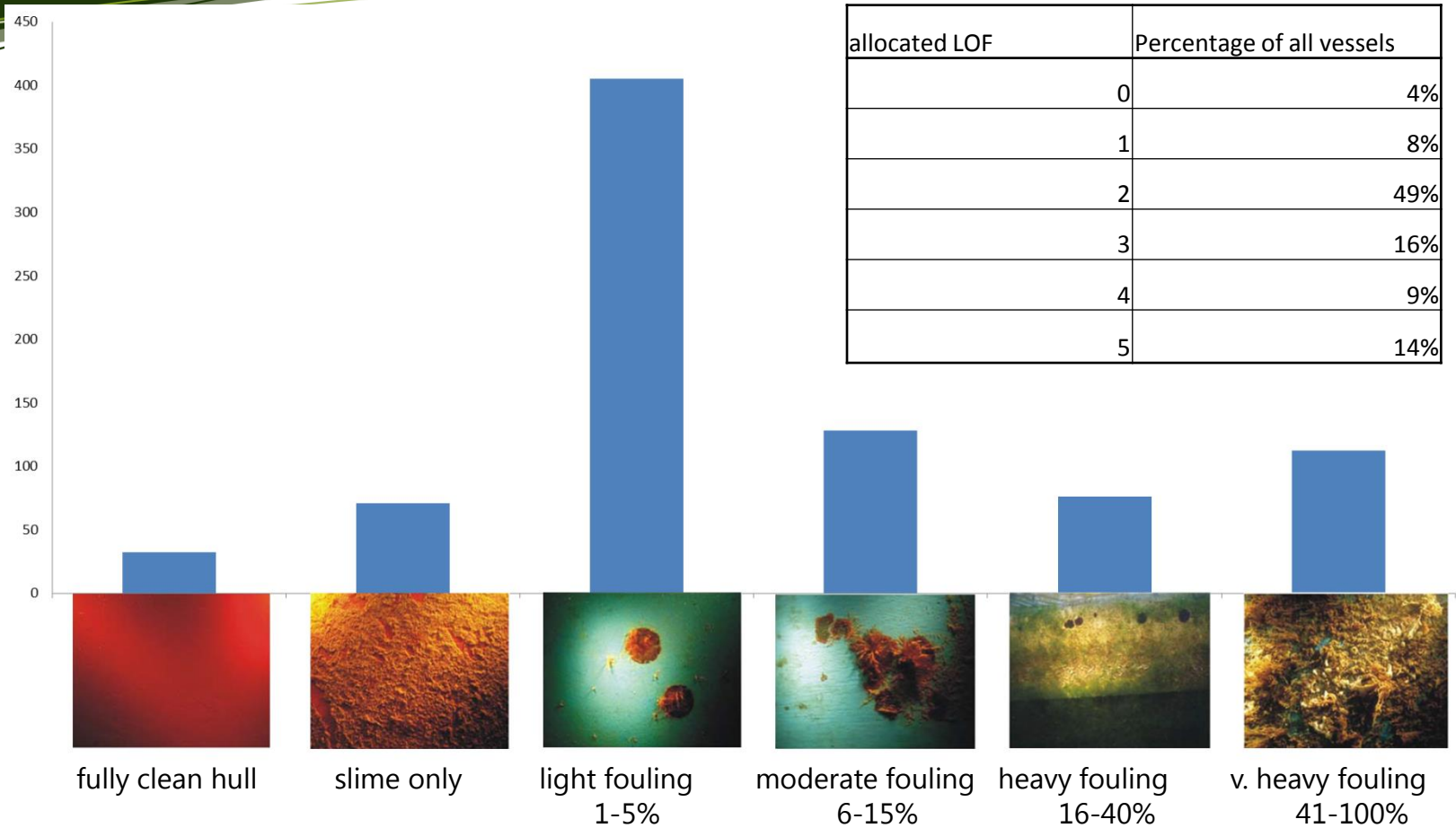

Putting Northland first

Awareness increase

- 2014-2015:
 - Over 90% of the Auckland vessels were aware of fanworm
 - Only 40% of the Northland vessels were aware of fanworm
- 2015-2016:
 - 82% of ALL vessels aware of NRC marine pest rules

Visiting a Northland marina this summer?

To prevent the spread of marine pests, Northland marinas require visiting vessels to have been recently cleaned – that means:

Antifouled in the last *SIX* months

Prove it!
Haul-out receipts, paint receipts – check with the marina what proof is required. Some high-risk vessels may be subject to additional marina requirements.

or

Lifted and washed in the last *one* month

Coming from the Auckland Region?
Beware of unwanted hitchhikers! Auckland is a high-risk area for Mediterranean fanworm, a highly invasive marine pest.

Contact Northland marinas for more information

What does this mean for pathways?

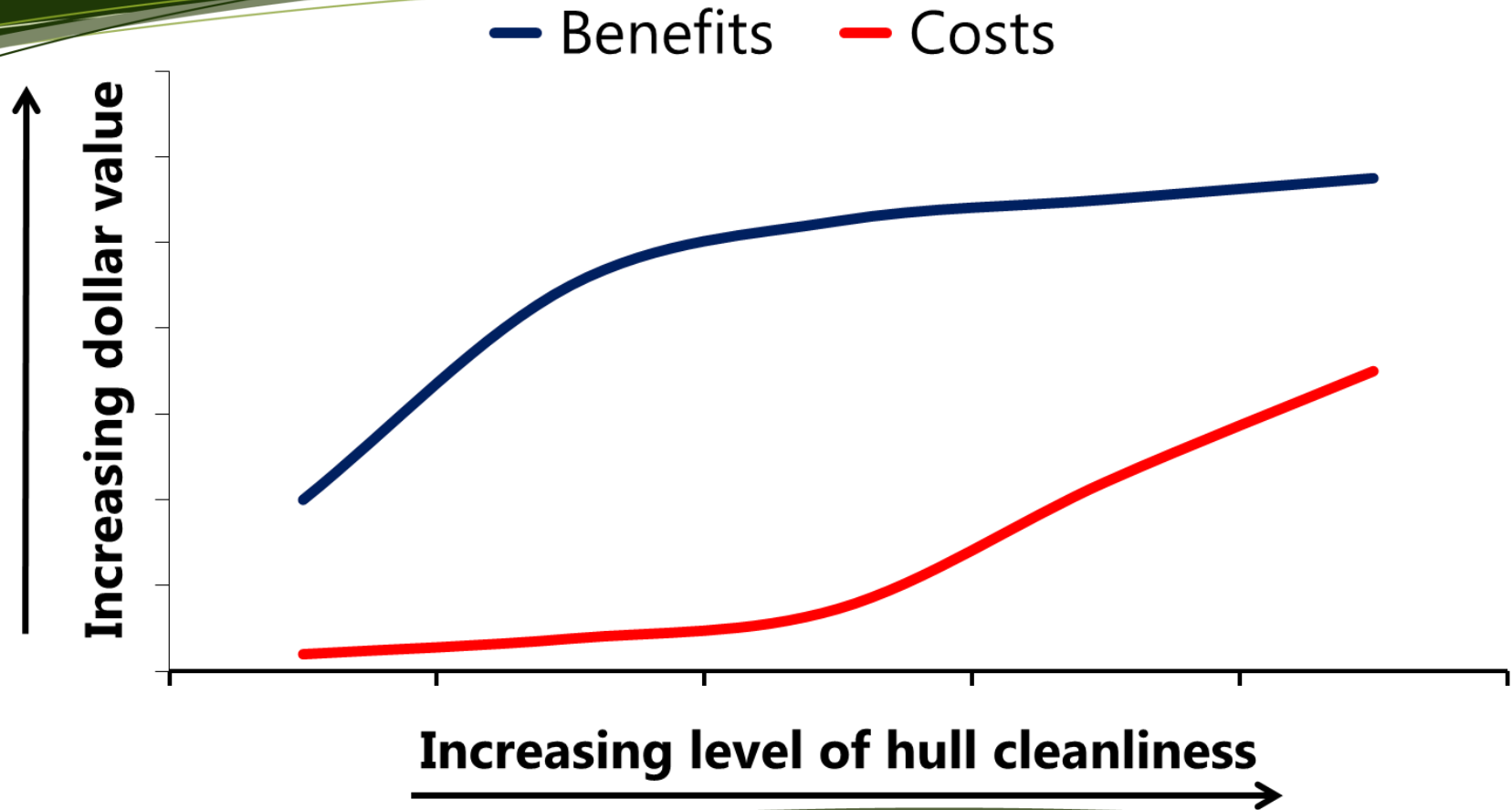

Putting Northland first

Pathways management progress

- February 2017 out for consultation
- LOF or a description?
- Feedback from boat owners regarding costs to them
- Research proposal for the effectiveness of comms and compliance of new rules

Current research proposals to support pathways management

- Bubble diffuser - monumental plastics/cawthron- assist structure owners
- Underwater hull scanning device- lincoln agritech-
- Pile scourer- concept picked up by industry and in development

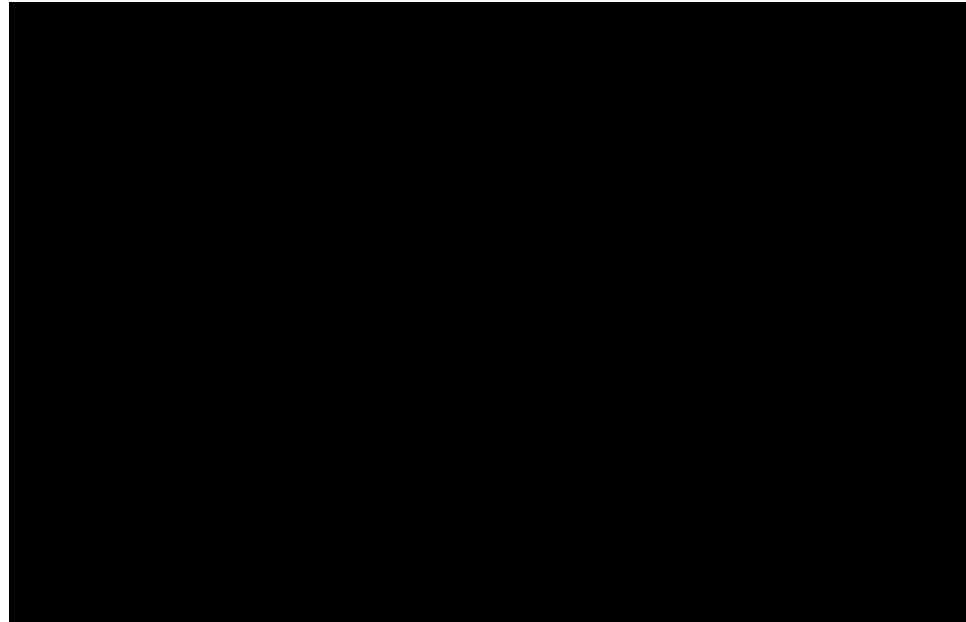

Research: Future Needs

- How long before marine pests grow back?
- Efficacy of chemical treatments
- Behavioural change and development of comms strategies for new rules
- Control tools need partners to fund development

Any questions?

Irene Middleton

Aquatic Biosecurity Officer
Northland Regional Council
irenem@nrc.govt.nz

Putting Northland first