



Domestic Marine Pathway Management Project

Rosemary Bird

6 May 2015

Growing and Protecting New Zealand



www.mpi.govt.nz



How important is it?

The value of New Zealand's marine environment

www.mpi.govt.nz • 2

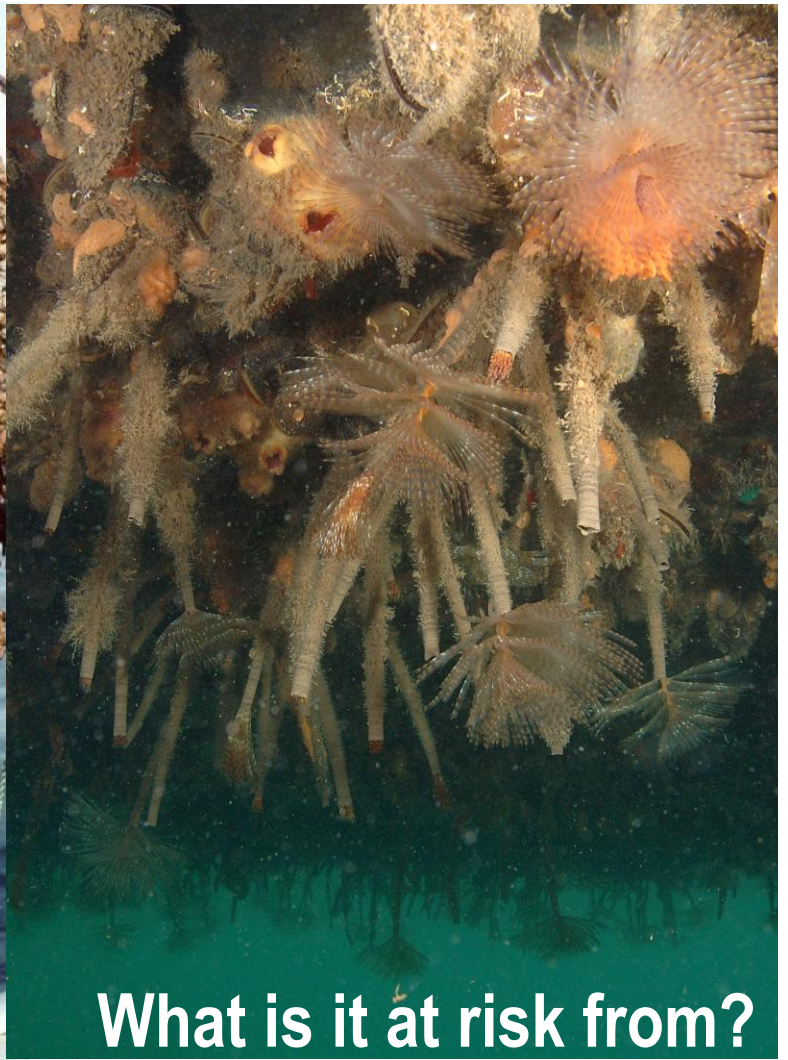

What is it at risk from?

The threat of invasive marine organisms

New Zealand biosecurity system

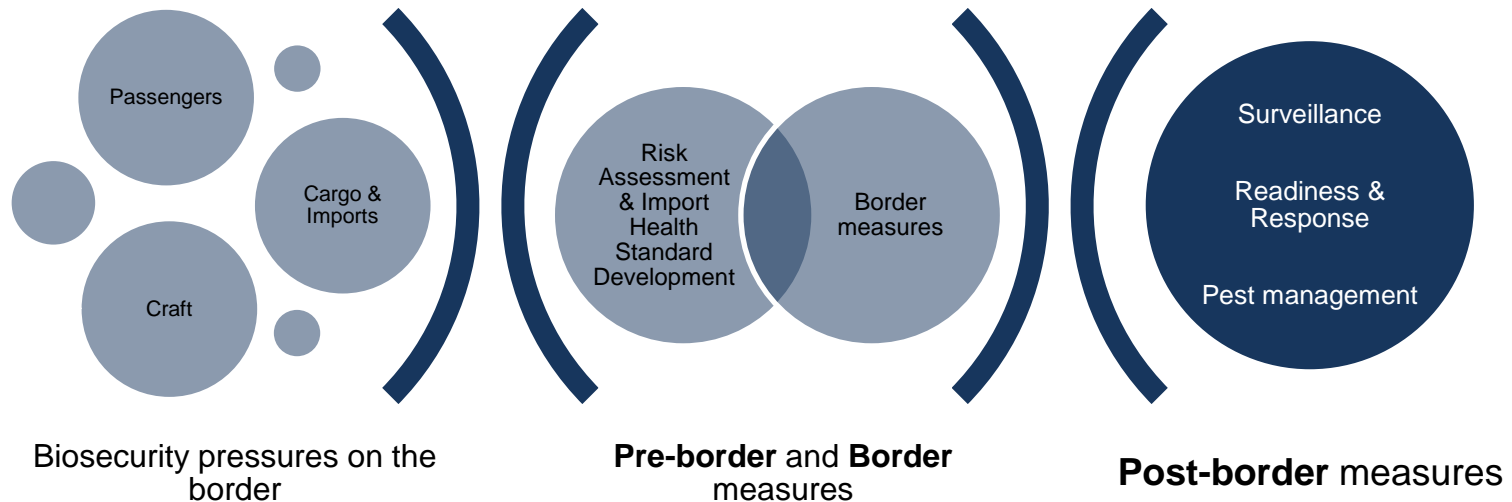



Pre-Border/Border

Post Border

Early detection/Surveillance

Response

Pest Management

IMO Ballast Water Guidelines

Ballast Water IHS

IMO Ballast Water Convention

Marine High Risk Site
Surveillance

Marine Invasive Taxonomic
Service

Passive Surveillance 0800
80 99 66

Regional surveillance on
vectors

Regional surveillance

National responses
to new to NZ
species

Joint agency
responses

Regional responses
to established
species

Response tool
development

Awareness and
Behaviour change

Partnerships

Resource consent
conditions

Node Management

Biosecurity Plans

Clean Marinas
Programme

Protection of high value
areas

Industry developed
codes of practice

Antifouling and In-water
cleaning guidelines

Species in Regional
Pest Management Plans

Challenges and Opportunities

Challenges:

- Ad hoc management of infested vectors
- Established pests continuing to invade new areas
- Reliance on reactive management

Opportunities:

- Pathway Management Plans
- 2013 NIWA and Cawthron Institute reports
- Less leaky border
- Willingness to act collectively.

**Shift towards preventative
and coordinated pathway
management**

Domestic Marine Pathways Management Project

Collective, coordinated and effective domestic marine pathway management.

What it might look like...

System of interventions, aligned and integrated with existing measures, to slow the rate at which organisms are delivered to new places.

Domestic Marine Pathways Management Project

How we will get there...

1. Building the case for change

- Impacts, benefits, feasibility
- Building support and engagement
- Transparent processes
- Outcomes and objectives

2. Prioritisation and development

- Understanding impacts and risk
- Methods for reducing risk

3. Operational planning and agreements

- Phased work programme
- Operational and resourcing agreement



Questions?